



## What Animal am I? Quiz – Piranha

### Instructions for Creating Your Quiz Booklet for Show and Tell

#### **Suggestions on how to use this document:**

##### Suggestion 1: Ready-to-Print Quiz Booklet

- ★ Print pages 2 to 4 of this document.
- ★ Add your child's name to the space provided on the title page.
- ★ Staple all pages of your child's Quiz Booklet down the left hand side OR attach one staple to the top left hand corner of the booklet.
- ★ Present to class! (Your child's teacher will assist with reading if needed).

##### Suggestion 2: Do-it-Yourself Answer Page for Your Quiz Booklet

- ★ Print pages 2 to 5 of this document.
- ★ Add your child's name to the space provided on the title page.
- ★ Create your own Answer Page on Page 5 ie. the framed, blank booklet page. (Use the ready-to-print Answer Page on Page 4 as a guide if needed).
- ★ Staple pages 2, 3 and 5 of your child's booklet down the left hand side OR attach one staple to the top left hand corner of the booklet.
- ★ Present to class! (Your child's teacher will assist with reading if needed).

**What**  
**Rainforest Animal**  
**am I?**

by

.....

.....

# What Animal am I?



**Clue 1:** I am a type of rainforest animal that has fins.



**Clue 2:** I like to live in rivers and streams.



**Clue 3:** A group of me is called a school.



**Clue 4:** I have very sharp and pointy teeth.



**Clue 5:** I sometimes eat plants but I really love to eat meat.



**Clue 6:** I am a type of fish that can be quite ferocious.

# What Rainforest Animal am I?

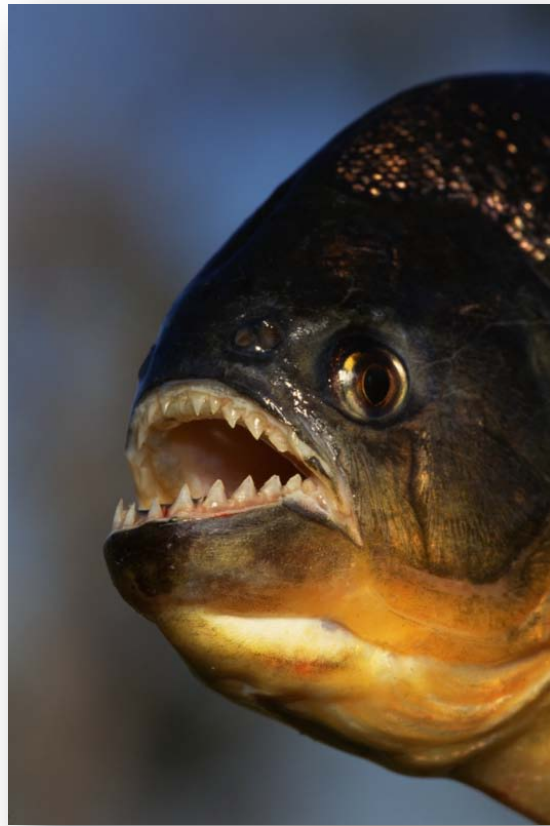

**I am a Piranha.**

